

FOOTING OPTION "A"

FOOTING OPTION "B"

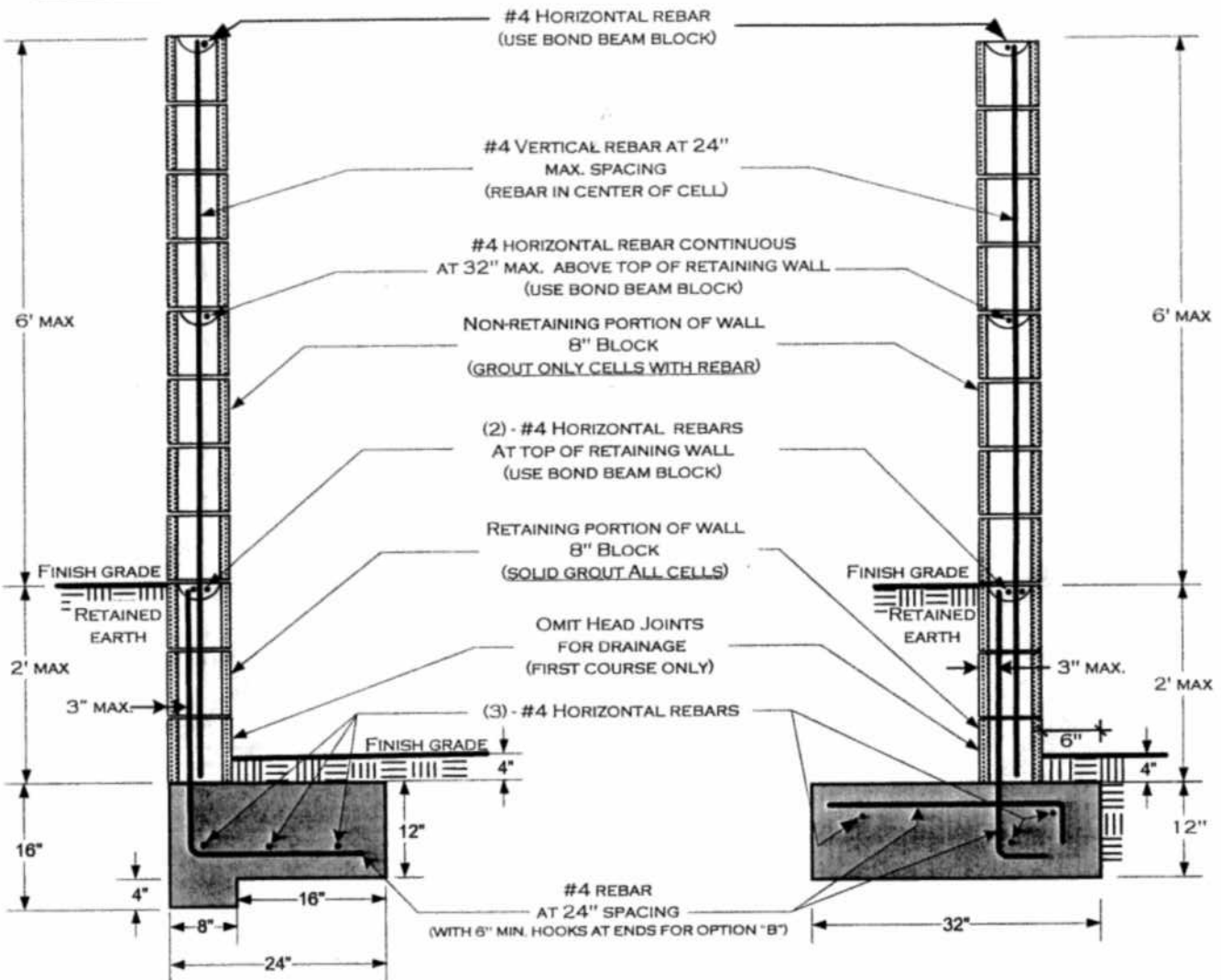

THE FOLLOWING INSPECTIONS ARE REQUIRED:

- 1) **FOOTING:** EXCAVATION TRENCH CLEAN WITH STEEL IN PLACE AND SUPPORTED 3" ABOVE AND AWAY FROM THE SURROUNDING EARTH/DIRT.
- 2) **REBAR/PRE-GROUT:** BOND BEAM REBAR AND VERTICAL REBAR IN PLACE - INSPECTION PRIOR TO PLACING GROUT.
- 3) **FINAL:** AFTER GROUT IS PLACED - PRIOR TO ANY DECORATIVE CAP PLACEMENT.

ALL FOOTINGS ADJACENT TO SLOPES TO BE AT LEAST 5' TO DAYLIGHT AS SHOWN BELOW.

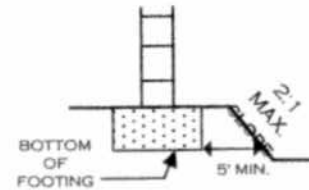

NOTES:

- 1) FENCE HEIGHTS ARE REGULATED -- CONSULT ZONING REGULATIONS BEFORE BEGINNING CONSTRUCTION.
- 2) NO WATER COURSE OR NATURAL DRAINAGE SHALL BE OBSTRUCTED.
- 3) ALL REBAR TO BE ASTM SPEC. A615, GRADE 40 MINIMUM.
- 4) ALL REBAR LAP SPLICES TO BE 24" MINIMUM.
- 5) ALL MASONRY UNITS TO BE ASTM C-90 GRADE N.
- 6) NOT DESIGNED FOR SURCHARGE LOADS FROM VEHICLES OR STRUCTURES.

SEE PAGE 2 FOR ADDITIONAL INFORMATION

DISCLAIMER:

ALTERNATE DESIGNS MAY BE POSSIBLE WHEN PROVIDED WITH AN ENGINEERED ANALYSIS. USE OF THIS STANDARD DESIGN IS AT THE USER'S RISK AND CARRIES NO IMPLIED OR INFERRED GUARANTEE AGAINST FAILURE OR DEFECTS.

WESTERN RIVERSIDE COUNTY CODE UNIFORMITY PROGRAM			
		CITY OF PALM DESERT	
BUILDING DEPARTMENT		BLOCK WALL	
ATOP 2' RETAINING WALL		73-510 FRED WARING DRIVE, PALM DESERT, CA 92260	
(760) 776-6420	11/13/2014	RCLMNCOMBOFNLPD.VSD	PAGE 1 OF 2
FAX (760) 776-6392			

**REBAR PLACEMENT
ILLUSTRATION**

(SEE PAGE 1 FOR SPECIFIC REQUIREMENTS)

(TYPICAL)

FOR THE RETAINING PORTION OF WALL
ALL CELLS TO BE GROUTED

(TYPICAL)

FOR NON-RETAINING PORTION OF WALL
ONLY CELLS AND BOND BEAM COURSES
WITH REBAR TO BE GROUTED
(USE GROUT STOP MESH AS APPROPRIATE)

FOOTING OPTION B

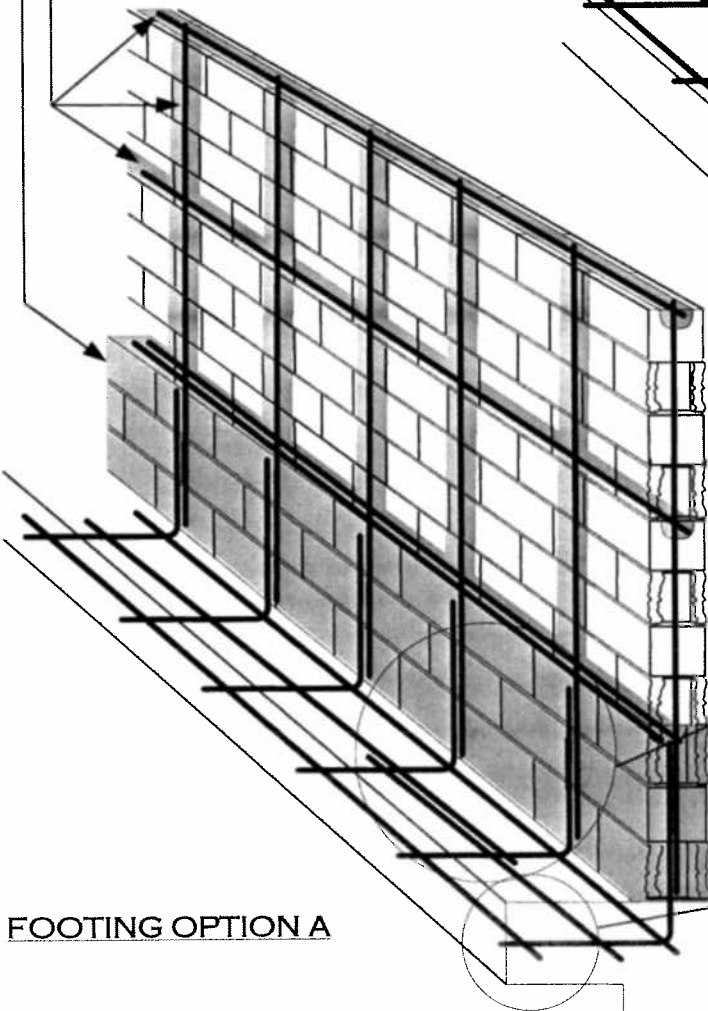

FOOTING OPTION A

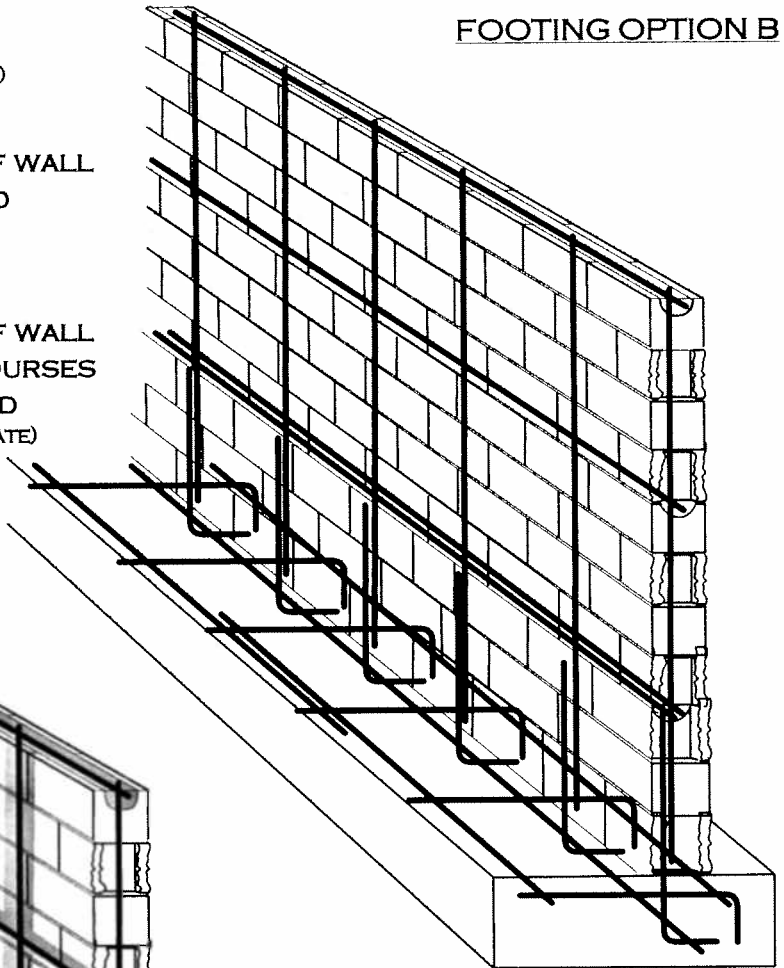

(TYPICAL)
ALL REBAR SPLICES
24" MIN. OVERLAP

(TYPICAL)
ALL REBAR SHALL HAVE A
MINIMUM OF 3" CONCRETE COVER
AT FOOTINGS

DESIGN PARAMETERS:

ACTIVE SOIL PRESSURE (PSF) = 30
 PASSIVE SOIL BEARING (PSF) = 150
 COEFFICIENT OF FRICTION = 0.25
 ALLOWABLE SOIL BEARING (PSF) = 1500
 WIND = 80 MPH, EXPOSURE C
 SEISMIC:
 NA=1.3, Nv=1.6, Z=0.4, SOIL PROFILE=Sd

WESTERN RIVERSIDE COUNTY CODE UNIFORMITY PROGRAM	
	CITY OF PALM DESERT
	BUILDING DEPARTMENT
BLOCK WALL	
ATOP 2' RETAINING WALL	
(760) 776-6420	73-510 FRED WARING DRIVE, PALM DESERT, CA 92260
FAX (760) 776-6392	11/13/2014 RCLMNCOMBOFNL-PD.VSD PAGE 2 OF 2